



# CANE CREEK

CATTLE COMPANY

**ANNUAL PRODUCTION SALE**

TUESDAY, MARCH 21, 2023 | 1:00 CST | MOBRIDGE, SD

# WELCOME

TO OUR 8<sup>TH</sup> ANNUAL HEREFORD BULL SALE

FIRST OFF, I WOULD LIKE TO SAY THANK YOU TO ALL OF YOU FOLKS WHO HAVE PUT YOUR FAITH IN OUR PROGRAM. BECAUSE OF YOU WE STRIVE EVERY YEAR FOR BETTER GENETICS THROUGH A.I. & ET WORK.

WE ARE COMING UPON SOME EXCITING AND OPTIMISTIC TIMES IN THE CATTLE INDUSTRY AND MARKETS. OUR COW BASE IS AT AN ALL TIME LOW IN THE USA. WE HAVE BEEN THROUGH A LOT IN THE PAST FEW YEARS THAT HAS MADE FOR THIS DECREASE IN OVERALL BEEF NUMBERS. NOW IT IS TIME TO REAP THE BENEFITS!

IF YOU ARE LOOKING TO INCREASE POUNDS IN YOUR CALF CROP, NOW IS THE TIME TO CROSS THOSE BLACK OR RED ANGUS COWS WITH HEREFORD BULLS!

EVERY BULL WILL HAVE PASSED A SEMEN TEST BEFORE THE SALE. WE WILL HAVE MARTIN-TRUDEAU INSURANCE ON HAND FOR THE SALE AND ENCOURAGE YOU BUYERS TO TAKE OUT INSURANCE. WE WILL BE PAYING HALF THE BILL FOR THE FIRST YEAR. WE STAND BEHIND THE BULL'S 100% BUT WITH THE WEATHER WE HAVE BEEN EXPERIENCING INSURANCE IS THE SMARTEST AND BEST WAY TO GO.

FROM OUR MARKETING POINT OF VIEW, I ENCOURAGE EVERYONE TO TAKE THE LRP PROTECTION OUT ON YOUR CALF CROPS. IN THESE CRAZY TIMES, WE NEED TO TAKE FULL ADVANTAGE OF PROTECTING OUR PRODUCT, AND OUR RANCHES!

WE ARE CONTINUING TO WORK HARD ON BRINGING YOU THE BEST GENETICS TO THE TABLE THAT WE CAN. THIS WILL BE OUR FIRST OF MANY OFFERINGS FROM THE GREAT "45C" COW AND HER BULLS ARE VERY EXCITING, & WE ARE EXCITED ABOUT THE CALVES WE HAVE ON THE GROUND ALREADY OUT OF HER AND THE "MERCEDES" COW WE ACQUIRED AS WELL.

SOMETHING NEW THIS YEAR IS THE SIMMENTAL OFFERING FROM S/S LIVESTOCK THESE COWS RESIDE AT THE CANE CREEK, AS SPENCER & SAM ARE A MAJOR PART OF THE OPERATION AND WE WOULDN'T DO THIS WITHOUT THEM.

BUY WITH CONFIDENCE ON ALL THE BULLS THROUGHOUT THE SALE THIS YEAR! WE THANK YOU ALL FOR THE CONTINUED BUSINESS & SUPPORT.

WE HOPE TO SEE YOU ALL AT THE SALE!

*Casey*

**WWW.CANECREEKCATTLECO.COM**

**Casey: 605-848-3338 • Spencer: 605-520-9087**

**canecreekcattleco@gmail.com**





# THE FINE PRINT

## SALE LOCATION

Please join us at Mobridge Livestock Market  
In Mobridge, SD.

## SALE DAY PHONES

Mobridge Livestock	605-845-3622
Casey Perman	605-848-3338
Spencer Hovde	605-520-9087
Cole Mettler	605-519-1683
Sam Hovde	605-844-9087
Keith Eichler	605-228-7433

## AUCTIONEER

Seth Weishaar 605-210-1124

## LIVESTOCK PRESS

Kirby Goetsch, Farm & Ranch Guide - 605-210-1124  
Chris Effling, Special Assignment - 605-769-0142

## ACCOMMODATIONS

Wrangler Inn	888-884-3461
Mo-Rest Motel	605-845-3668
Grand River Casino	605-845-7104
Kountry Inn	605-845-7215

## AIRPORT

Mobridge Airport 605-845-2977

## REGISTRATIONS

Spencer Hovde 605-520-9087

## OWNERSHIPS

All bulls sell full possession  
Cane Creek is Retaining ¼ semen interest  
in all bulls selling, unless stated otherwise.

## LIABILITY

All persons who attend the sale do so at  
their own risk. The owners and sale facility  
have no liability for accidents or damage.

## LIVESTOCK INSURANCE

Martin -Trudeau Insurance 800-450-3106

Animals left at Cane Creek will be the buyers  
risk immediately after the sale, we strongly  
recommend buying insurance.

## SUPPLEMENT INFO

A supplement sheet will be available sale day.  
Announcements from the sale block take  
precedence over info listed in the catalog.

## TERMS & CONDITIONS

Terms of the sale are cash or check on sale day or  
payment wired on the next business day. Cattle will  
sell under the suggested terms and conditions of the  
American Hereford Association.

## HERD HEALTH

All cattle will be accompanied by proper health  
certificates for immediate shipment.

Doc Holly Roe-Johnson 605-283-2278

## TRUCKING

If in need of trucking arrangements, contact  
Casey or Spencer. We will truck loads to central  
Points for our customers to meet with their purchases.

## YARDAGE

We will winter yearling bulls free of charge  
until May 1<sup>st</sup>, 2023. After May 1<sup>st</sup> there will be  
a \$5 per head fee everyday. We would like for  
you to take aged bulls home day of sale. If you  
are unable to please contact Casey to discuss  
Some options.

## ONLINE BIDDING INFO

View and bid on the sale from your phone, tablet, or computer and bid with confidence!  
Visit DV Auction or Cattle USA for more information!





# SALE SCHEDULE

MONDAY, MARCH 20TH

CATTLE ON DISPLAY  
AT MOBRIDGE LIVESTOCK

TUESDAY, MARCH 21ST

1 P.M. ANNUAL  
CANE CREEK CATTLE PRODUCTION SALE

## PLEASE TAKE NOTE

### SALE ORDER

THE SALE ORDER WILL BE DIFFERENT FROM THE CATALOG ORDER. THE SALE ORDER WILL BE UPDATED A FEW DAYS BEFORE THE SALE.

## IMPORTANCE OF CALVING EASE

IF A BULL HAS THIS ICON  WE WOULD BE WILLING TO USE HIM ON OUR FIRST CALF HEIFERS. IN ORDER FOR A BULL TO RECEIVE THIS ICON, HE WOULD HAVE HAD TO HAVE A FAIRLY LOW ACTUAL BIRTH WEIGHT, BEEN BORN UNASSISTED, AND HAVE A FAIRLY HIGH CALVING EASE DIRECT EPD.

HEREFORD  
SALE BULLS WE CONSIDER CALVING EASE

27 28 50 51

57 60

SIMMENTAL  
SALE BULLS WE CONSIDER CALVING EASE

75 76 78

“ WE HAVE LOVED EVERYTHING SO FAR WE HAVE  
GOTTEN FROM CANE CREEK, THIS LAST YEAR OVERALL  
OUR CANE CREEK BULL HAD THE BEST LOOKING CALVES.  
WE HAVE KEPT QUITE A FEW REPLACEMENT FEMALES AND EVEN  
SOME REGISTERED BULLS OUT OF HIM. ”

**SCHUETTE RANCH**  
HIGHMORE, SD



THE  
YEARLING  
OFFERING



# “45C”

MS 34X VICTOR 33Z45C ET

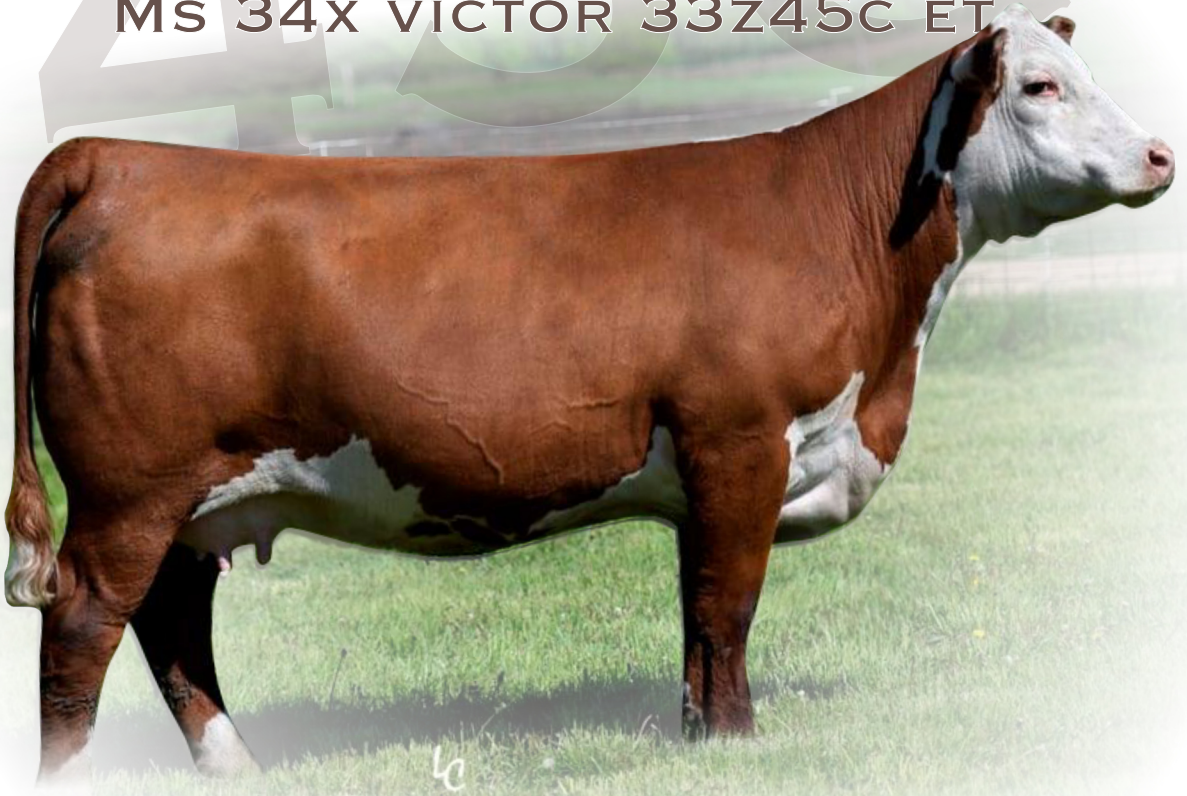

POWERFUL, RUGGED, ATHLETIC SONS OF 45C  
SELL AS LOTS 01-10

## **SHE THROWS THE POWER!**

45C has hit well over the \$500,000 mark on her progeny. You know what they say “you buy a bull to get to their dam”. That hits true with this cow. She has raised major herd bulls around the country including Prominent, Benton, Standout and many more. Her sons throw the length, the power, the thickness. More pay weight and more pounds on sale day!





LOT 01 | **CCCC EXODUS 45C 203K ET**

**01 CCCC EXODUS 45C 203K ET**  
**AHA 43987463 01/04/22 POLLED**

NJW 79Z Z311 ENDURE 173D ET  
 LOEWEN GENESIS G16 ET  
 LOEWEN 77 48 MISS 344N 4RB42ET  
 JDH VICTOR 719T 33Z ET  
 JDH AH MS 34X VICTOR 33Z45C ET  
 AH JDH MS 25L WRANGLER 34X ET



ACT. BW  
**95**  
 ACT. WW  
**834**



DAM OF LOTS 01-10 | JDH AH MS 34X VICTOR 33Z45C ET

CED	BW	WW	YW	MILK	CEM	SC	FAT	REA	MARB	\$BMI	\$BII	\$CHB
1.8	5.4	83	128	36	1.8	2.0	0.031	0.97	0.31	429	539	184

Dark cherry red thick made and long spined, this bull has had a special place since he landed at the creek. One of our favorite bulls in this sale, he carries outstanding performance for growth, maternal and carcass! He boasts an 83WW, 128YW, Than top that off with a 97REA, 31MARB, & a big old 184 CHB. We feel this bull has the potential to make some of the finest purebred Hereford cattle in the breed. \*Retaining ½ semen interest\*  
 Top 1% in WW, YW, SC, MG, CW, REA & CHB  
 Top 6% in MILK  
 Top 9% in MARB

Yearling Weight: 1435#  
 Scrotal Measurement: 39.5



SIRE OF LOTS 01-03 | LOEWEN GENESIS G16 ET



Lot 02 | CCCC GENESIS 45C 204K ET



Lot 03 | CCCC GENESIS 45C 206K ET

-These 3 full sibs should have really went to Denver as a pen of three. Then be sold to purebred breeders across the nation. Instead I wanted to offer every bull we raised on this bull sale. If you're looking for bulls that combine phenotype with a lot of carcass look no further.

-These bulls have every bell and whistle to take Your program to the next level whether that be Registered cattle or feeder cattle. No matter if you sell them by the pound or hang them on the rail, these bulls can be the answer to your success in the cattle business!

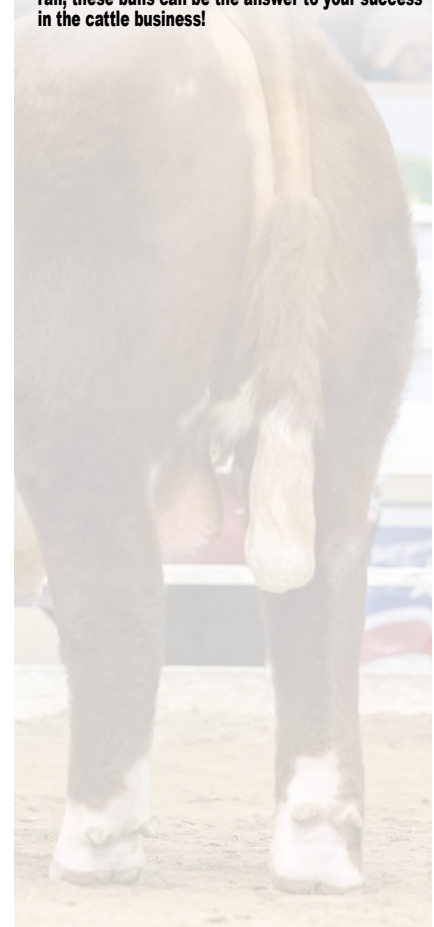

**CCCC GENESIS 45C 204K ET**  
**AHA 44373314 01/05/22 POLLED**



**CCCC GENESIS 45C 206K ET**  
**AHA 44373317 01/07/22 POLLED**

NJW 79Z Z311 ENDURE 173D ET  
 LOEWEN GENESIS G16 ET  
 LOEWEN 77 48 MISS 344N 4RB42ET



JDH VICTOR 719T 33Z ET  
 JDH AH MS 34X VICTOR 33Z45C ET  
 AH JDH MS 25L WRANGLER 34X ET

ACT. BW	84
ACT. WW	717

NJW 79Z Z311 ENDURE 173D ET  
 LOEWEN GENESIS G16 ET  
 LOEWEN 77 48 MISS 344N 4RB42ET



JDH VICTOR 719T 33Z ET  
 JDH AH MS 34X VICTOR 33Z45C ET  
 AH JDH MS 25L WRANGLER 34X ET

ACT. BW	87
ACT. WW	766

CED	BW	WW	YW	MILK	CEM	SC	FAT	REA	MARB	\$BMI	\$BII	\$CHB
1.3	4.6	79	126	33	1.5	1.7	0.031	0.89	0.38	410	520	191

Top 1% in WW, YW, CW, REA & CHB  
 Top 3% in SC  
 Top 5% in MARB

CED	BW	WW	YW	MILK	CEM	SC	FAT	REA	MARB	\$BMI	\$BII	\$CHB
0.4	4.7	77	129	28	1.1	2.0	0.031	0.80	0.47	438	554	212

Top 1% in WW, YW, SC, CW & CHB  
 Top 2% in MARB & BII  
 Top 3% in REA

FULL BROTHERS TO INCEPTION 78J ET!

7 bulls that are the result of UPS Entice 9365 ET x 45C mating, making them full brothers to Inception who commanded \$25,000 in the OKC sale in 2021 to Burns Farms. We appreciate the big growth and carcass numbers on these bulls. These full brothers are heavy muscled & burly and are ready to go to work for you. These are the kind that build the next generation!



LOT 04 | CCCC ENTICE 45C 220K ET



LOT 05 | CCCC ENTICE 45C 223K ET

**04 CCCC ENTICE 45C 220K ET**  
**AHA 44375059 02/24/22 POLLED**

NJW 79Z Z311 ENDURE 173D ET  
 UPS ENTICE 9365 ET  
 UPS MISS SENSATION 2277 ET

JDH VICTOR 719T 33Z ET  
 JDH AH MS 34X VICTOR 33Z45C ET  
 AH JDH MS 25L WRANGLER 34X ET



ACT. BW

88

ACT. WW

652

CED	BW	WW	YW	MILK	CEM	SC	FAT	REA	MARB	\$BMI	\$BII	\$CHB
-2.1	5.9	79	125	36	0.5	2.1	0.011	0.97	0.23	407	507	181

Top 1% in WW, YW, SC, MG, REA, CW & CHB  
 Top 6% in MILK

**05 CCCC ENTICE 45C 223K ET**  
**AHA 44375062 02/24/22 POLLED**

NJW 79Z Z311 ENDURE 173D ET  
 UPS ENTICE 9365 ET  
 UPS MISS SENSATION 2277 ET

JDH VICTOR 719T 33Z ET  
 JDH AH MS 34X VICTOR 33Z45C ET  
 AH JDH MS 25L WRANGLER 34X ET



ACT. BW

85

ACT. WW

734

CED	BW	WW	YW	MILK	CEM	SC	FAT	REA	MARB	\$BMI	\$BII	\$CHB
-3.0	5.6	79	123	35	0.1	2.3	0.011	1.02	0.29	420	523	189

**POWER HOUSE HERD SIRE!**

One of my favorite bulls in the sale. 223K is a scale crusher, tie that into his length of body, rib shape, & muscle. Now step back and look real hard. Very stylish entice son out of the very productive 45C cow. \*Retaining 1/2 semen interest\*  
 Top 1% in WW, YW, SC, MG, CW, REA, & CHB  
 Top 7% in MILK  
 Top 11% in MARB

**06 CCCC ENTICE 45C 233K ET**  
**AHA 44375072 02/28/22 POLLED**

NJW 79Z Z311 ENDURE 173D ET  
 UPS ENTICE 9365 ET  
 UPS MISS SENSATION 2277 ET

JDH VICTOR 719T 33Z ET  
 JDH AH MS 34X VICTOR 33Z45C ET  
 AH JDH MS 25L WRANGLER 34X ET



ACT. BW

100

ACT. WW

525

CED	BW	WW	YW	MILK	CEM	SC	FAT	REA	MARB	\$BMI	\$BII	\$CHB
-1.8	5.7	78	127	34	0.6	2.0	0.001	0.88	0.18	384	479	176

Top 1% in WW, YW, SC, MG, REA & CHB  
 Top 9% in MILK



REFERENCE SIRE | UPS ENTICE 9365 ET



**Lot 07 | CCC ENTICE 45C 224K ET**

**07 CCC ENTICE 45C 224K ET**  
**AHA 44375063 02/24/22 POLLED**

NJW 79Z Z311 ENDURE 173D ET  
 UPS ENTICE 9365 ET  
 UPS MISS SENSATION 2277 ET

JDH VICTOR 719T 33Z ET  
 JDH AH MS 34X VICTOR 33Z45C ET  
 AH JDH MS 25L WRANGLER 34X ET



ACT. BW  
**96**  
 ACT. WW  
**701**

CED	BW	WW	YW	MILK	CEM	SC	FAT	REA	MARB	\$BMI	\$BII	\$CHB
-4.1	7.0	89	152	40	-0.5	2.6	0.011	1.09	0.29	372	482	219

Top 1% in WW, YW, SC, MILK, MG, CW, REA, & CHB  
 Top 11% in MARB

**08 CCC ENTICE 45C 237K ET**  
**AHA 44375076 02/28/22 POLLED**

NJW 79Z Z311 ENDURE 173D ET  
 UPS ENTICE 9365 ET  
 UPS MISS SENSATION 2277 ET

JDH VICTOR 719T 33Z ET  
 JDH AH MS 34X VICTOR 33Z45C ET  
 AH JDH MS 25L WRANGLER 34X ET

ACT. BW  
**100**  
 ACT. WW  
**545**

CED	BW	WW	YW	MILK	CEM	SC	FAT	REA	MARB	\$BMI	\$BII	\$CHB
-1.8	5.7	78	127	34	0.6	2.0	0.001	0.88	0.18	384	479	176

Top 1% in WW, YW, SC, MG, CW, REA & CHB  
 Top 9% in MILK

**09 CCC ENTICE 45C 272K ET**  
**AHA 44373355 04/07/22 POLLED**

NJW 79Z Z311 ENDURE 173D ET  
 UPS ENTICE 9365 ET  
 UPS MISS SENSATION 2277 ET

JDH VICTOR 719T 33Z ET  
 JDH AH MS 34X VICTOR 33Z45C ET  
 AH JDH MS 25L WRANGLER 34X ET

ACT. BW  
**97**  
 ACT. WW  
**686**

CED	BW	WW	YW	MILK	CEM	SC	FAT	REA	MARB	\$BMI	\$BII	\$CHB
-2.1	5.8	78	127	34	0.3	2.0	-0.001	0.74	0.20	372	469	176

Top 1% in WW, YW, SC, MG & CW  
 Top 2% in CHB  
 Top 5% in REA

**10 CCC ENTICE 45C 235K ET**  
**AHA 44375074 02/28/22 POLLED**

NJW 79Z Z311 ENDURE 173D ET  
 UPS ENTICE 9365 ET  
 UPS MISS SENSATION 2277 ET

JDH VICTOR 719T 33Z ET  
 JDH AH MS 34X VICTOR 33Z45C ET  
 AH JDH MS 25L WRANGLER 34X ET



ACT. BW  
**100**  
 ACT. WW  
**625**

CED	BW	WW	YW	MILK	CEM	SC	FAT	REA	MARB	\$BMI	\$BII	\$CHB
-4.7	5.3	72	114	33	-0.8	1.8	-0.019	0.90	0.20	363	451	182

Top 1% in CW, REA & CHB  
 Top 2% in SC  
 Top 3% in FAT & WW  
 Top 4% in YW & MG

“ WE HAVE HAD ANGUS ON OUR RANCH FOR 40 YEARS, WHEN WE FIRST INTRODUCED THE HEREFORDS OUR NEIGHBORS CALLED SAYING SOMEONE ELSE'S BULLS WERE IN OUR PASTURE. WE MADE SURE TO LET THEM KNOW WE BOUGHT BULLS FROM CANE CREEK, OUR F1 BALDIES ALWAYS BRING MORE AT THE SALE! ”

**MARY GRANER**  
MANDAN, ND

“ SINCE WE ADDED HEREFORD GENETICS TO OUR PROGRAM, WE'VE NOTICED A 20-40 POUND INCREASE IN WEANING. ALSO, THE F1 BALDY HEIFERS HAVE BEEN SELLING FOR A PREMIUM OF \$50-\$75 PER HEAD! ”

**KENNY GRANER**  
MANDAN, ND

# “347”

# BIG MAMA

157 MS HARLAND 347



AN ELITE BLEND OF GROWTH & MATERNAL STRENGTH!

SONS SELL AS LOTS 11-20

## EPD'S TO IMPROVE A CALF CROP!

The 347 progeny come easy, find the utter quickly, & grow fast. She has been a staple to the Cane Creek since the get go and will remain in production until her retirement. Her sons are working in some of the top commercial herds in the west!



Lot 11 | **CCCC BELLE AIR 347 232K ET**



**CCCC BELLE AIR 347 232K ET**  
**AHA 44375071 02/27/22 HORNED**

BAR S LHF 028 240

BR BELLE AIR 6011

BR BELLE 4082 ET

ERNST 408 HARLAN 157

ERNST 157 MS HARLAND 347

ERNST MS TUNDRA 004



ACT. BW  
**90**

ACT. WW  
**647**



DAM OF LOTS 11-20 | ERNST 157 MS HARLAND 347

CED	BW	WW	YW	MILK	CEM	SC	FAT	REA	MARB	\$BMI	\$BII	\$CHB
7.3	2.0	62	96	33	5.6	2.1	0.051	0.57	0.30	356	445	152

A real standout type of a horned bull. Really unique in his overall design Has that added bone work, length of body, & stoutness. Good necked, good headed and has a nice horn set. This bull can go either way, he's out of a two time Denver champion and a powerful donor cow here at the creek. Take him and raise a good set of feeders or use him on your hammer cows and keep every one of them replacements.

- Top 1% in SC
- Top 6% in CHB
- Top 10% in MARB



SIRE OF LOTS 11-19 | BR BELLE AIR 6011

**12** **CCCC BELLE AIR 347 212K ET**  
 AHA 44375051 02/20/22 HORNED

ACT. BW	ACT. WW
80	517

CED	BW	WW	YW	MILK	CEM	SC	FAT	REA	MARB	\$BMI	\$BII	\$CHB
5.5	2.3	61	95	36	4.1	2.6	0.069	0.16	0.29	344	436	120

Top 1% in SC  
 Top 5% in UDDR  
 Top 6% in MILK  
 Top 10% in TEAT & MARB



**13** **CCCC BELLE AIR 347 214K ET**  
 AHA 44375053 02/22/22 HORNED

ACT. BW	ACT. WW
75	593

CED	BW	WW	YW	MILK	CEM	SC	FAT	REA	MARB	\$BMI	\$BII	\$CHB
4.2	2.1	59	94	33	3.5	2.0	0.039	0.45	0.36	377	469	141

Top 6% in MARB

**14** **CCCC BELLE AIR 347 210K ET**  
 AHA 44375049 02/15/22 HORNED

ACT. BW	ACT. WW
68	604

**15** **CCCC BELLE AIR 347 215K ET**  
 AHA 44375054 02/23/22 HORNED

ACT. BW	ACT. WW
82	695

**16** **CCCC BELLE AIR 347 216K ET**  
 AHA 44375055 02/23/22 HORNED

ACT. BW	ACT. WW
90	641

**17** **CCCC BELLE AIR 347 217K ET**  
 AHA 44375056 02/23/22 HORNED

ACT. BW	ACT. WW
88	636

**18** **CCCC BELLE AIR 347 219K ET**  
 AHA 44375058 02/24/22 HORNED

ACT. BW	ACT. WW
93	680

**19** **CCCC BELLE AIR 347 221K ET**  
 AHA 44375060 02/24/22 HORNED

ACT. BW	ACT. WW
80	691

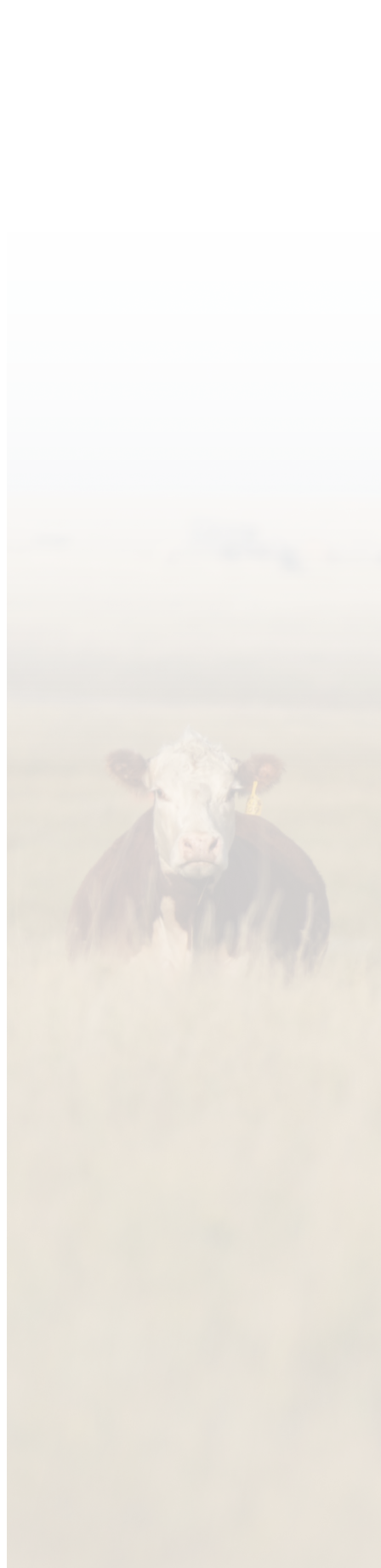



**OUT OF THE GREAT HORNED BOSS COW!**

Bulls that are the result of BR Belle Air 6011 x 347 mating, These full brothers are Stout, Rugged & built to last. They are ready to go to work for you. **HERD BULL KIND!**



Lot 14 | CCCC BELLE AIR 347 210K ET



Lot 12 | CCCC BELLE AIR 347 212K ET



Lot 18 | CCCC BELLE AIR 347 219K ET



Lot 19 | CCCC BELLE AIR 347 221K ET

**20 CCCC SENSATION 347 201K ET**  
**AHA 44373304 12/25/21 HORNED**

CHURCHILL SENSATION 028X  
 UPS SENSATION 2296 ET  
 UPS JT MISS NEON 7811 1ET

ERNST 408 HARLAN 157  
 ERNST 157 MS HARLAND 347  
 ERNST MS TUNDRA 004

ACT. BW
<b>83</b>
ACT. WW
<b>567</b>

CED	BW	WW	YW	MILK	CEM	SC	FAT	REA	MARB	\$BMI	\$BII	\$CHB
7.3	1.6	56	86	33	4.9	1.1	0.029	0.52	0.09	385	457	109

Stout and rugged 2296 son that will add pounds to the charts! His dam has an excellent udder!



# “5405”

MISS CASH 4A 5405 ET



ONE OF THE MOST UNDERRATED COWS IN THE BREED!

SONS SELL AS LOTS 21-23

**PHYSICAL QUALITY & MORE PROFITABILITY!**

In a never-ending pursuit to try and create the best and most ideal and profitable bulls for our customers we have put 5405 to heavy use here in Glenham, SD. We have mated her in ways to improve our customers bottom line and do it in an impressive physical package. We feel the sons of this donor will allow you to sell more pounds on sale day wether that be at weaning, backgrounding, or at their end point.



**CCCC ENDURE 5405 2430K ET**  
**AHA 44375082 03/04/22 POLLED**

KCF BENNETT ENCORE Z311 ET

NJW 79Z Z311 ENDURE 173D ET

BW 91H 100W RITA 79Z ET

DKF RO CASH FLOW 0245 ET

KE MISS CASH 4A 5405 ET

MS DAKITCH MDK PEARL 4A



ACT. BW  
**96**

ACT. WW  
**669**

CED	BW	WW	YW	MILK	CEM	SC	FAT	REA	MARB	\$BMI	\$BII	\$CHB
-0.9	4.8	65	105	42	2.6	0.9	0.041	0.88	-0.18	403	465	133

An excellent endure son I really like. He combines a stylish look, tremendous power & mass.  
 Top 1% in MILK, MG, REA & CW



LOT 21 | CCCC ENDURE 5405 2430K ET



**LOT 22 | CCCC ROLLIN DICE 5405 218K ET**

**22** CCCC ROLLIN DICE 5405 218K ET  
 AHA 44375057 02/23/22 POLLED

STAR TCF LOCK-N-LOAD 300W ET  
 TFR KU ROLL THE DICE 1326  
 LH LANGFORD LADY 0253 ET

DKF RO CASH FLOW 0245 ET  
 KE MISS CASH 4A 5405 ET  
 MS DAKITCH MDK PEARL 4A



ACT. BW	86
ACT. WW	648

CED	BW	WW	YW	MILK	CEM	SC	FAT	REA	MARB	\$BMI	\$BII	\$CHB
2.2	3.2	64	111	32	1.5	1.4	0.021	0.60	-0.11	353	419	108

**23** CCCC ROLLIN DICE 5405 231K ET  
 AHA 44375070 02/26/22 POLLED

STAR TCF LOCK-N-LOAD 300W ET  
 TFR KU ROLL THE DICE 1326  
 LH LANGFORD LADY 0253 ET

DKF RO CASH FLOW 0245 ET  
 KE MISS CASH 4A 5405 ET  
 MS DAKITCH MDK PEARL 4A

ACT. BW	105
ACT. WW	546

CED	BW	WW	YW	MILK	CEM	SC	FAT	REA	MARB	\$BMI	\$BII	\$CHB
-3.2	4.4	65	104	33	-1.4	1.1	0.019	0.67	-0.02	316	386	118

**Top 6% in YW**

-Two bulls that we really think a lot of, they are easy fleshing with that cowboy look. They are big boned bulls with a stylish profile to them. Red necked with a good build to go out and cover cows. Out of one of my favorite cows that we have on the place.

**Reserve Champion Div II Pen of 3 Heifers  
 Full sibs to Lots 22 & 23**



**24** **CCCC GENESIS 4395 290K ET**  
**AHA 44373371 04/15/22 POLLED**

NJW 79Z Z311 ENDURE 173D ET  
 LOEWEN GENESIS G16 ET  
 LOEWEN 77 48 MISS 344N 4RB42ET  
 C MILES MCKEE 2103 ET  
 C BAILEES MCKEE 4295 ET  
 BR BAILEE 1066 ET

ACT. BW	98
ACT. WW	610

CED	BW	WW	YW	MILK	CEM	SC	FAT	REA	MARB	\$BMI	\$BII	\$CHB
5.4	3.1	63	105	29	2.3	1.3	0.061	0.88	0.38	449	548	156

Goggle eyed bull with a smooth walk, thats red to the ground, full of style and muscle. He is a full sib to the \$55k dollar Generator bull that express raised.  
 Top 1% in REA  
 Top 4% in MARB & CHB



LOT 24 | CCCC GENESIS 4395 290K ET

**25** **CCCC BENTON 839 247K**  
**AHA 44373331 03/29/22 POLLED**

JDH 11B STUD 3134 63E  
 JDH AH BENTON 8G ET  
 JDH AH MS 34X VICTOR 33Z45C ET  
 CHURCHILL REDBULL 200C  
 CCCC MAMIE 839F  
 SQCF 33Z DARLA 619

ACT. BW	80
ACT. WW	702

CED	BW	WW	YW	MILK	CEM	SC	FAT	REA	MARB	\$BMI	\$BII	\$CHB
6.4	0.0	66	106	37	4.4	1.4	0.029	0.56	0.29	415	510	164

Top 1% in CW  
 Top 2% in CHB  
 Top 3% in TEAT  
 Top 5% in MILK & UDDR  
 Top 10% in MARB

**26** **LS 204 CHARGER 004**  
**AHA 44432591 03/26/22 HORNED**

HH ADVANCE 6212D ET  
 HH ADVANCE 8132F  
 HH MISS ADVANCE 6040D ET  
 ZH 0192 REAL ADVANCE 550  
 LS 061 LEADING LADY 004H  
 ZH MISS REAL 061

ACT. BW	85
ACT. WW	615

CED	BW	WW	YW	MILK	CEM	SC	FAT	REA	MARB	\$BMI	\$BII	\$CHB
3.6	3.4	62	100	27	3.1	1.3	0.041	0.37	0.15	296	375	116

Weaned late, and had a late start on feed.  
 Red necked line one bull, take him home and let him cover some cows.

**27** **CCCC ENTICE 3A 248K**  
**AHA 44373333 03/30/22 POLLED**

NJW 79Z Z311 ENDURE 173D ET  
 UPS ENTICE 9365 ET  
 UPS MISS SENSATION 2277 ET  
 BAR JZ RUMBLE 525X  
 JDH MS 44Y RUMBLE 3A  
 JDH MS 26U CRACKER JACK 44Y

CE	
ACT. BW	78
ACT. WW	572

CED	BW	WW	YW	MILK	CEM	SC	FAT	REA	MARB	\$BMI	\$BII	\$CHB
8.1	0.4	57	100	28	5.5	1.2	0.019	0.60	0.11	360	432	137

Heifer Bull  
 Goggle eyed, clean fronted bull that carries all the goods. Big butted, with a huge top, with a lot of guts yet clean sheathed.



LOT 27 | CCCC ENTICE 3A 248K

**28** **CCCC ON TARGET 76H 2K**  
**AHA 44427963 03/29/22 HORNED**

**29** **CCCC DILLY 1397 7K**  
**AHA 04/26/22 HORNED**

R ON TARGET 4673  
 GR ON TARGET 2625  
 GR MISS DOMINO 477  
 JDH 17A TRUST 3373 5D  
 CCCC KE MISS TRUST 717E 76H  
 AH MS VACA 717E

CE
ACT. BW
78
ACT. WW
570

BR DUNCAN 4142  
 DCF 642Z DILLY 002H  
 WHR RMB 109 BEEFMAID 642Z  
 NJW 43T 4037 BORN READY 31X ET  
 R MISS DURANGO 1397  
 R MISS DOMINO 1099

ACT. BW
101
ACT. WW
605

CED	BW	WW	YW	MILK	CEM	SC	FAT	REA	MARB	\$BMI	\$BII	\$CHB
6.9	1.3	61	93	28	2.8	0.9	0.009	0.59	0.18	395	476	124

CED	BW	WW	YW	MILK	CEM	SC	FAT	REA	MARB	\$BMI	\$BII	\$CHB
-1.6	48	59	94	27	0.0	1.0	-0.014	0.39	-0.01	307	372	96

Good pigmented bull, cherry red in color a bull we feel would work on bigger sized heifers and than graduate him to the cows! Long bodied bull that will add pounds to your calf crop.

Stout burly made dilly calf thats long bodied, he has the longevity to go out and run on a lot of cows, ranchers bull here!

# “EASY”

UPS EASY MONEY 6051



SIRE OF LOT 30, MANY OF THE AGED BULLS & THEIR DAMS!



Lot 30 | 4/O EASY MONEY 2206

**30** **4/O EASY MONEY 2206**  
**AHA 44430323 02/02/22 HORNED**

PERKS 0003 EASY MONEY 4003  
 UPS EASY MONEY 6051  
 UPS MISS DOMINO 5848 1 ET  
 UPS SENSATION 2296 ET  
 ECR RO DANA 6906 ET  
 JRR MISS TOBEY 711T

ACT. BW
85
ACT. WW
706

CED	BW	WW	YW	MILK	CEM	SC	FAT	REA	MARB	\$BMI	\$BII	\$CHB
0.9	5.0	61	103	38	3.0	1.5	0.021	0.55	-0.02	332	399	101

6051 was an ABSOLUTE herd bull and this yearling that Ivan Blume consigned to the sale is a spitting image. Stout, powerful, rugged built and the feet and legs to run acres of cows. Latch on to a good one.

“MY OVERALL POUNDS PER CALF AND THE QUALITY HAVE INCREASED TREMENDOUSLY SINCE I SWITCHED TO USING CANE CREEK BULLS. I CANT GET OVER HOW WELL THE BULLS HOLD UP BEING RAN ON COWS AND THROUGH ROUGH WINTERS.”

**ROY VEIT**  
TIMBER LAKE, SD



THE  
2 YEAR OLD  
OFFERING



# THE 347 COW FAMILY CONTINUES!



347 | ERNST 157 MS HARLAND 347



2296 | UPS SENSATION 2296

## EPD'S TO IMPROVE A CALF CROP!

**31** **CCCC SENSATION 347 506J ET**  
**AHA 44290423 02/24/21 HORNED**

CHURCHILL SENSATION 028X  
 UPS SENSATION 2296 ET  
 UPS JT MISS NEON 7811 1ET

ERNST 408 HARLAN 157  
 ERNST 157 MS HARLAND 347  
 ERNST MS TUNDRA 004

ACT. BW
93
ACT. WW
630

CED	BW	WW	YW	MILK	CEM	SC	FAT	REA	MARB	\$BMI	\$BII	\$CHB
7.3	1.6	56	86	33	4.9	1.1	0.029	0.52	0.09	385	457	109

**32** **CCCC SENSATION 347 599J ET**  
**AHA 44290420 02/19/21 HORNED**

CHURCHILL SENSATION 028X  
 UPS SENSATION 2296 ET  
 UPS JT MISS NEON 7811 1ET

ERNST 408 HARLAN 157  
 ERNST 157 MS HARLAND 347  
 ERNST MS TUNDRA 004

ACT. BW
65
ACT. WW
629

CED	BW	WW	YW	MILK	CEM	SC	FAT	REA	MARB	\$BMI	\$BII	\$CHB
7.3	1.6	56	86	33	4.9	1.1	0.029	0.52	0.09	385	457	109

Two full embryo transplant brothers with a lot of style and look. Their dam makes really great bulls that go out and work. Big long bodied, rugged type of bulls here. If your looking for a multi purpose sire that adds pounds to your steer calf crop and style to your replacement heifers, take both of them home you'll love the consistency.



Lot 31 | CCCC SENSATION 347 506J ET



Lot 32 | CCCC SENSATION 347 599J ET



**33** **CCCC SANCHO 1502 112J**  
**AHA 44290420 04/22/21 HORNED**

H FHF ADVANCE 628 ET  
 ECR 628 IVYS ADVANCE 8923 ET  
 ECR MISS SENSATION 4406 ET

KT BUILT TUFF 1010 **ACT. BW**  
 65  
 CCCC KE MS BUILT TUFF 347 **ACT. WW**  
 ERNST 157 MS HARLAND 347 629

CED	BW	WW	YW	MILK	CEM	SC	FAT	REA	MARB	\$BMI	\$BII	\$CHB
1.3	2.6	60	90	24	-0.3	1.4	0.019	0.48	0.08	318	390	115

**34** **CCCC EASY MONEY 836F 145J**  
**AHA 44290132 05/29/21 HORNED**

PERKS 0003 EASY MONEY 4003  
 UPS EASY MONEY 6051  
 UPS MISS DOMINO 5848 1 ET

CRR 028X ROLL TIDE 612 **ACT. BW**  
 85  
 CCCC PAT 836F **ACT. WW**  
 347 MS GOLD 1661 649

CED	BW	WW	YW	MILK	CEM	SC	FAT	REA	MARB	\$BMI	\$BII	\$CHB
4.3	2.8	58	99	35	8.0	1.3	-0.001	0.57	0.22	391	473	138

Here we bring you grand progeny from the 347 line. These four bulls all go back to the 347 cow and man does she pass down her traits. These boys are stylish and stout made, with awesome hip and hind legs. I love the consistency 101, 112, 145, & 146 bring to the table. Grab on to any of these bulls to add pounds for you to smash the scales down when you take your calves to town.

**35** **CCCC TRUSTED 823F 146J**  
**AHA 44290129 05/30/21 POLLED**

NJW 33TB 100W TRUST 163Z  
 ERNST 163Z TRUSTED 6027  
 ERNST MS 8619 DOMINO 204

H FHF ADVANCE 628 ET **ACT. BW**  
 80  
 CCCC BARBRA 823F **ACT. WW**  
 CCCC KE MS BUILT TUFF 347 598

CED	BW	WW	YW	MILK	CEM	SC	FAT	REA	MARB	\$BMI	\$BII	\$CHB
8.1	1.9	58	96	25	7.6	1.0	0.009	0.59	0.19	329	406	135



REFERENCE SIRE | ECR 628 IVYS ADVANCE 8923 "SANCHO"

**36** **CCCC SENSATION 9347 101J**  
**AHA 44435598 03/29/21 HORNED**

CHURCHILL SENSATION 028X  
 UPS SENSATION 2296 ET  
 UPS JT MISS NEON 7811 1ET

H FHF ADVANCE 628 ET **ACT. BW**  
 59  
 CCCC MISS ADVANCE 347 9347 ET **ACT. WW**  
 ERNST 157 MS HARLAND 347 502

CED	BW	WW	YW	MILK	CEM	SC	FAT	REA	MARB	\$BMI	\$BII	\$CHB
6.8	1.9	58	91	29	3.2	1.0	0.046	0.67	0.07	376	448	118



## POWER OF THE UPS TRAIT LINE

The 5207 cow family is one that is very sought after. She came from the great Upstream Ranch in NE. She's been mated back to some of the breeds greats Undisputed & 6051. The matings made bulls packed full of muscle with good pigment and color.



LOT 37 | CCCC UNDISPUTED 5207 510J ET

## THE DOTTIE COW FAMILY!

The horned 2477 cow we selected from the Perman Herefords dispersal. She is a great cow we have put into production here at the Cane Creek and she is showing her worth! Want more pounds at weaning? Want to put a little stretch in a set of calves? Look into these stout, long bodied, good structured bulls that pack the punch!



LOT 40 | CCCC ADVANCE 2477 592J ET



LOT 41 | CCCC ADVANCE 2477 509J ET

**37** **CCCC UNDISPUTED 5207 510J ET**  
**AHA 44290424 02/25/21 POLLED**

SHF WONDER M326 W18 ET  
 UPS UNDISPUTED ET  
 UPS MISS DIAMOND 1353

NJW 98S 100W HANDSHAKE 83Y  
 UPS MISS HANDSHAKE 5207  
 UPS MISS NAVARRO 1028

ACT. BW
84
ACT. WW
675

CED	BW	WW	YW	MILK	CEM	SC	FAT	REA	MARB	\$BMI	\$BII	\$CHB
0.3	4.1	57	99	39	2.3	1.6	0.049	0.48	0.20	401	481	140

Really cool undisputed bulls out of the 5207 cow. Clean up headed bulls that will make big steers, keep every female out of these boys for replacements they are highly maternal. Awesome colored to make those F1 cattle. Top 10% for SC, MM, MG, CW & CHB. Some of my favorite aged bulls in this sale!

**38** **CCCC UNDISPUTED 5207 513J ET**  
**AHA 44290421 02/21/21 POLLED**

SHF WONDER M326 W18 ET  
 UPS UNDISPUTED ET  
 UPS MISS DIAMOND 1353

NJW 98S 100W HANDSHAKE 83Y  
 UPS MISS HANDSHAKE 5207  
 UPS MISS NAVARRO 1028

ACT. BW
95
ACT. WW
689

CED	BW	WW	YW	MILK	CEM	SC	FAT	REA	MARB	\$BMI	\$BII	\$CHB
0.3	4.1	57	99	39	2.3	1.6	0.049	0.48	0.20	401	481	140

**39** **CCCC EASY MONEY 5207 134J**  
**AHA 44290401 05/15/21 HORNED**

PERKS 0003 EASY MONEY 4003  
 UPS EASY MONEY 6051  
 UPS MISS DOMINO 5848 1 ET

NJW 98S 100W HANDSHAKE 83Y  
 UPS MISS HANDSHAKE 5207  
 UPS MISS NAVARRO 1028

ACT. BW
100
ACT. WW
736

CED	BW	WW	YW	MILK	CEM	SC	FAT	REA	MARB	\$BMI	\$BII	\$CHB
-0.3	5.4	60	110	36	5.2	1.5	0.009	0.62	0.17	338	416	141

Top 10% for YW, MILK & MG



REFERENCE SIRE | UPS UNDISPUTED ET

**40** **CCCC ADVANCE 2477 592J ET**  
**AHA 44290427 02/26/21 HORNED**

HH ADVANCE 4075B ET  
 H FHF ADVANCE 628 ET  
 FHF 408 RITA 21W

UPS DOMINO 3027  
 PH DOTTIE BA 2477  
 PH RITA BA 0248

ACT. BW
95
ACT. WW
690

CED	BW	WW	YW	MILK	CEM	SC	FAT	REA	MARB	\$BMI	\$BII	\$CHB
2.0	3.5	56	87	20	0.9	1.0	0.029	0.60	0.09	377	448	131

**41** **CCCC ADVANCE 2477 509J ET**  
**AHA 44290422 02/23/21 HORNED**

HH ADVANCE 4075B ET  
 H FHF ADVANCE 628 ET  
 FHF 408 RITA 21W

UPS DOMINO 3027  
 PH DOTTIE BA 2477  
 PH RITA BA 0248

ACT. BW
93
ACT. WW
675

CED	BW	WW	YW	MILK	CEM	SC	FAT	REA	MARB	\$BMI	\$BII	\$CHB
2.0	3.5	56	87	20	0.9	1.0	0.029	0.60	0.09	377	448	131

A pair of high- quality full brothers with a couple more months of age on them. They are both big, stout rancher bulls who can go out and breed lots of cows. They offer a great EPD profile as well. The dottie cow is doing a great job.

# BENTON

BENTON 45C 8G ET



THE BACKSIDE OF THE 45C COW!

SONS SELL AS LOTS 42-45

## THICK, BOLD, & POWERFUL SONS OF 8G!

8G the powerful A.I. Leading sire of the great 45C cow. We acquired Benton's mother in 2021, she has made tremendous herd sires running in some of the most elite herds in the breed. Benton sires his offspring with breed leading numbers, and a look to go with them. Tie in to one of these 4 sons or the Standout full brother and send your calf crop to the next level whether your raising a set of feeder calves or replacement heifers.



**CCCC BENTON 806F 111J**

**AHA 04/21/21 HORNED**

JDH 11B STUD 3134 63E

JDH AH BENTON 8G ET

JDH AH MS 34X VICTOR 33245C ET

CHEZ MR HYDE 602D

CCCC IVANKA 14U 806F

BLME GEORGINA 14U

ACT. BW	89
ACT. WW	548

CED	BW	WW	YW	MILK	CEM	SC	FAT	REA	MARB	\$BMI	\$BII	\$CHB
0.8	3.5	60	95	32	2.8	1.2	0.021	0.77	0.16	423	503	157

Top 10% for CW, SC, REA & CHB



REFERENCE SIRE | JDH AH STANDOUT 16G ET  
SIRE OF LOT 45, SON OF 45C & FULL BROTHER TO BENTON!

**43** **CCCC BENTON 13F 5J**  
**AHA 04/21/21 POLLED**

JDH 11B STUD 3134 63E  
 JDH AH BENTON 8G ET  
 JDH AH MS 34X VICTOR 33Z45C ET  
 JDH VICTOR 719 33Z ET  
 JDH EL MS VICTOR 33Z 13F ET  
 KBCR P606 MS DOM 618

ACT. BW  
**85**  
 ACT. WW  
**637**

CED	BW	WW	YW	MILK	CEM	SC	FAT	REA	MARB	\$BMI	\$BII	\$CHB
1.9	2.9	65	104	33	1.4	1.1	0.021	0.83	0.23	457	547	172

Top 10% for MG, TEAT, CW, REA & CHB



Lot 43 | CCCC BENTON 13F 5J



**44** **CCCC BENTON 543 115J**  
**AHA 44290413 04/24/21 POLLED**

JDH 11B STUD 3134 63E  
 JDH AH BENTON 8G ET  
 JDH AH MS 34X VICTOR 33Z45C ET  
 HWK 814 OZZIE 295Z  
 LADY 295 OZZIE C543  
 LADY WRANGLER W931

ACT. BW  
**94**  
 ACT. WW  
**589**

CED	BW	WW	YW	MILK	CEM	SC	FAT	REA	MARB	\$BMI	\$BII	\$CHB
-2.4	4.7	59	98	26	-0.4	1.0	0.011	0.61	0.13	390	466	142

**45** **CCCC STANDOUT 712E 2J**  
**AHA 44435623 03/07/21 POLLED**

JDH 11B STUD 3134 63E  
 JDH AH STANDOUT 16G ET  
 JDH AH MS 34X VICTOR 33Z45C ET  
 NJW 135U 10Y HOMETOWN 73C ET  
 AH VIOLETS VACA 712E  
 AH VIOLETS D142B

ACT. BW  
**87**  
 ACT. WW  
**712**

CED	BW	WW	YW	MILK	CEM	SC	FAT	REA	MARB	\$BMI	\$BII	\$CHB
2.3	3.4	69	105	29	-0.6	1.3	0.071	0.54	0.31	383	481	145

Top 10% for YW, WW, UDDER, TEAT, MARB & CHB



Lot 45 | CCCC STANDOUT 712E 2J

# 46 CCCC RING THE BELL 62H ET

AHA 44232340 12/21/20 POLLED

BR BELLE AIR 6011  
 H BELL RINGER 8459 ET  
 BRL ENVY 401A  
 THM DURANGO 4037  
 LPH MS DURANGO 57Z  
 SSF LADY SHREK 930



ACT. BW
90
ACT. WW
880

CED	BW	WW	YW	MILK	CEM	SC	FAT	REA	MARB	\$BMI	\$BII	\$CHB
4.9	3.1	56	84	28	5.5	0.9	0.021	0.56	0.07	351	420	111

I like this bulls added depth and capacity, up headed stylish bull.

# 47 CCCC FRONTIER 741 4J

AHA 03/19/21 POLLED

TH FRONTIER 174E  
 F FRONTIER 916  
 F MS MANHATTAN 675  
 GERBER ANODYNE 001A  
 F MISS TESTED 741  
 F MS YORK 506

ACT. BW
86
ACT. WW
703

CED	BW	WW	YW	MILK	CEM	SC	FAT	REA	MARB	\$BMI	\$BII	\$CHB
10.3	0.2	57	98	36	4.2	1.2	0.021	0.49	0.14	367	442	134

A dark red, complete son of frontier who has a nice look.  
 Top 5% for CE & MILK  
 Top 10% for BW & TEAT

# 48 CCCC ENDURE 5474 120J

AHA 44290403 04/28/21 POLLED

KCF BENNETT ENCORE Z311 ET  
 NJW 79Z Z311 ENDURE 173D ET  
 BW 91H 100W RITA 79Z ET  
 H/TSR/CHEZ FULL THROTTLE ET  
 UPS MISS FULL THROTTLE 5474 ET  
 UPS MISS DOMINO 8672

ACT. BW
95
ACT. WW
719

CED	BW	WW	YW	MILK	CEM	SC	FAT	REA	MARB	\$BMI	\$BII	\$CHB
-2.6	4.6	68	111	25	-4.8	0.8	0.031	0.86	0.15	418	504	155

Love the color and pigment in this bull. He is out of one of my favorite cows.  
 Really deep bodied out of one of the top Hereford sires in the nation.  
 Top 10% for WW, YW, CW, REA & CHB



LOT 48 | CCCC ENDURE 5474 120J

# 49 CCCC PIONEER 3109 6J

AHA 44290412 04/26/21 HORNED

TH 89T 755T STOCKMAN 475Z  
 TH 403A 475Z PIONEER 358C ET  
 TH 71U 17Y RITA 403A  
 HWK FARLEY 831U  
 LADY FARLEY A3109  
 LADY HIGH STANDARD Q910

ACT. BW
90
ACT. WW
606

CED	BW	WW	YW	MILK	CEM	SC	FAT	REA	MARB	\$BMI	\$BII	\$CHB
1.4	4.5	66	109	25	2.8	1.3	0.061	0.36	0.04	294	371	98

Top 10% WW & YW

# 50 CCCC EASY MONEY 5324 149J

AHA 44290817 06/09/21 POLLED

PERKS 0003 EASY MONEY 4003  
 UPS EASY MONEY 6051  
 UPS MISS DOMINO 5848 1 ET  
 CL 1 DOMINO 032X  
 L 032X MS DOMINO 5324  
 L= MS DAKOTA 8190U



ACT. BW
81
ACT. WW
587

CED	BW	WW	YW	MILK	CEM	SC	FAT	REA	MARB	\$BMI	\$BII	\$CHB
10.4	0.6	46	77	32	10.3	0.9	0.021	0.41	0.23	322	391	132

Heifer Bull  
 Top 5% for CED

**S1** **CCCC BLUEPRINT 179H**  
**AHA 44264253 12/07/20 POLLED**

R LEADER 6964  
 BOYD 31Z BLUEPRINT 6153  
 NJW 91H 100W RITA 31Z ET  
 ILR HOMETOWN 332A ET  
 E 332A EDNA F135  
 E 337U DIVA Y1

CE

AHA  
GEEPD

ACT. BW  
73

ACT. WW  
777

CED	BW	WW	YW	MILK	CEM	SC	FAT	REA	MARB	\$BMI	\$BII	\$CHB
7.7	0.6	51	83	29	2.8	1.2	0.061	0.32	-0.02	346	406	97



LOT 51 | CCCC BLUEPRINT 179H

Heifer Bull

Goggle Eyes with a lot of meat and muscle. Rugged built that is good and sensible in his design.

Top 1% for UDDER  
 Top 2% for TEAT  
 Top 10% for BW

**S2** **CCCC SANCHO 6165 124J**  
**AHA 44290407 05/01/21 HORNED**

H FHF ADVANCE 628 ET  
 ECR 628 IVYS ADVANCE 8923 ET  
 ECR MISS SENSATION 4406 ET

HH ADVANCE 221 ET  
 HH MISS ADVANCE 6165D  
 HH MISS ADVANCE 2182Z

ACT. BW

89

ACT. WW

667

CED	BW	WW	YW	MILK	CEM	SC	FAT	REA	MARB	\$BMI	\$BII	\$CHB
-0.1	3.3	56	88	31	-1.2	0.9	0.051	0.78	0.03	292	355	130

Top 4% for REA  
 Top 5% for CW

**S3** **CCCC SANCHO 8236 108J**  
**AHA 44290411 04/16/21 HORNED**

H FHF ADVANCE 628 ET  
 ECR 628 IVYS ADVANCE 8923 ET  
 ECR MISS SENSATION 4406 ET

TH 403A 475Z PIONEER 358C ET  
 UPS MISS PIONEER 8236  
 UPS MISS ADVANCE 3182

ACT. BW

77

ACT. WW

546

CED	BW	WW	YW	MILK	CEM	SC	FAT	REA	MARB	\$BMI	\$BII	\$CHB
3.6	1.6	52	88	27	0.1	1.2	0.061	0.60	0.05	317	380	118

Short marked and red to the ground. Nice build and ready to cover some cows.

**S4** **CCCC SANCHO 8011 122J**  
**AHA 44290410 04/30/21 HORNED**

H FHF ADVANCE 628 ET  
 ECR 628 IVYS ADVANCE 8923 ET  
 ECR MISS SENSATION 4406 ET

NJW 79Z Z311 ENDURE 173D ET  
 UPS MISS ENDURE 8011 ET  
 CL 1 DOMINETTE 4149B 1ET

ACT. BW

83

ACT. WW

673

CED	BW	WW	YW	MILK	CEM	SC	FAT	REA	MARB	\$BMI	\$BII	\$CHB
2.7	2.4	64	101	28	1.6	1.3	0.061	0.87	0.10	376	454	145

Top 1% for CW & REA  
 Top 10% for CHB

**S5** **CCCC EASY MONEY 1397 7J**  
**AHA 05/04/21 HORNED**

PERKS 0003 EASY MONEY 4003  
 UPS EASY MONEY 6051

UPS MISS DOMINO 5848 1 ET  
 NJW 43T 4037 BORN READY 31X ET  
 R MISS DURANGO 1397  
 R MISS DOMINO 1099

ACT. BW

84

ACT. WW

627

CED	BW	WW	YW	MILK	CEM	SC	FAT	REA	MARB	\$BMI	\$BII	\$CHB
1.3	3.5	51	88	28	5.4	1.0	-0.004	0.42	0.10	306	369	119

These 6051 bulls are really nice. Buy this bull and run him on cows as long as you want, they hold there worth really well.

# “CAMWAL”

S16 CCCC CAMWAL 153G



PACK THEM FULL OF MUSCLE WITH CAMWAL!

SONS SELL AS LOTS 56-60



**CCCC CAMWAL 824F 138J**  
**AHA 44290130 05/17/21 POLLED**

ESF 10Y HOMETOWN 510 ET  
 S16 CCCC CAMWAL 153G  
 SR SENITA 274Z

NJW 73S W18 HOMETOWN 10Y ET  
 CCCC FARRAH 824F ET  
 ECR L18 GEN LADY 6131

ACT. BW
85
ACT. WW
517

CED	BW	WW	YW	MILK	CEM	SC	FAT	REA	MARB	\$BMI	\$BII	\$CHB
7.7	1.2	51	82	29	1.4	1.2	0.031	0.41	0.33	430	507	115

The CamWal bull really out did himself. He covered lots of different types of heifers and everything he sired was at the top of the charts. These 5 bulls are all really really **STOUT**, heavy muscled, with big feet and legs. If you need multiple bulls, take these brothers all home kick them out and you'll really like the uniformity they will sire in your feeder programs. The options are open here.

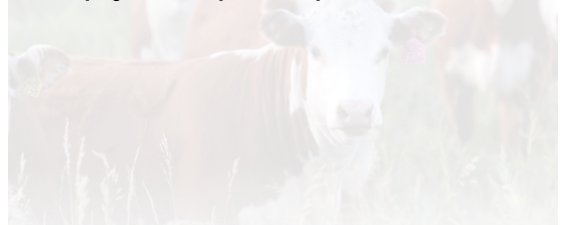

**CCCC CAMWAL 934G 150J**  
**AHA 44290139 06/11/21 POLLED**

ESF 10Y HOMETOWN 510 ET  
 S16 CCCC CAMWAL 153G  
 SR SENITA 274Z

UPS EASY MONEY 6051  
 CCCC EASY MONEY 14U 934G  
 BLME GEORGINA 14U

CE

ACT. BW
72
ACT. WW
581

CED	BW	WW	YW	MILK	CEM	SC	FAT	REA	MARB	\$BMI	\$BII	\$CHB
12.2	-1.1	37	61	34	9.7	1.1	0.021	0.45	0.18	424	486	123



Lot 57 | CCCC CAMWAL 934G 150J

Heifer Bull  
 Top 3% for CE & BW



**58** CCCC CAMWAL 828F 123J  
 AHA 44290131 04/30/21 POLLED

ESF 10Y HOMETOWN 510 ET  
 S16 CCCC CAMWAL 153G  
 SR SENITA 274Z  
 DKF RO CASH FLOW 0245 ET  
 CCCC CASH 209 828F  
 SM MARY LOU ET

ACT. BW  
**77**  
 ACT. WW  
**587**

CED	BW	WW	YW	MILK	CEM	SC	FAT	REA	MARB	\$BMI	\$BII	\$CHB
4.3	0.4	43	70	32	-3.4	1.2	0.021	0.47	0.04	394	451	107



Lot 58 | CCCC CAMWAL 828F 123J

**59** CCCC CAMWAL 950G 116J  
 AHA 44290140 04/24/21 POLLED

ESF 10Y HOMETOWN 510 ET  
 S16 CCCC CAMWAL 153G  
 SR SENITA 274Z  
 F FINAL TEST 722  
 CCCC FINAL TEST 7401 950G  
 UPS MISS PIONEER 7401

ACT. BW  
**88**  
 ACT. WW  
**704**

CED	BW	WW	YW	MILK	CEM	SC	FAT	REA	MARB	\$BMI	\$BII	\$CHB
3.9	3.2	65	105	31	2.6	1.3	0.051	0.44	0.19	428	519	116



Lot 59 | CCCC CAMWAL 950G 116J

**60** CCCC CAMWAL 953G 104J  
 AHA 44290141 04/01/21 HORNED

ESF 10Y HOMETOWN 510 ET  
 S16 CCCC CAMWAL 153G  
 SR SENITA 274Z  
 UPS EASY MONEY 6051  
 CCCC MISS EASY MONEY 4653 953G  
 PH BRITTANY 4653

CE

ACT. BW  
**71**  
 ACT. WW  
**493**

CED	BW	WW	YW	MILK	CEM	SC	FAT	REA	MARB	\$BMI	\$BII	\$CHB
13.3	-1.2	34	59	26	10.3	1.0	0.021	0.33	0.19	369	426	119



Lot 60 | CCCC CAMWAL 953G 104J

Heifer Bull  
 Top 2% for CE  
 Top 3% for BW

**61** **CCCC LEADER 4A 136J**  
**AHA 44290119 05/16/21 POLLED**

R LEADER 6964  
 CHEZ TR LEADER 7934E ET  
 CHEZ TR CHERRY BERRY 304A ET  
 TH 12L 63N TUNDRA 62T  
 MS DAKITCH MDK PEARL 4A  
 MS DAKITCH MDK PEARL 37W

ACT. BW
91
ACT. WW
631

CED	BW	WW	YW	MILK	CEM	SC	FAT	REA	MARB	\$BMI	\$BII	\$CHB
1.2	3.5	62	95	24	4.4	0.9	0.021	0.47	0.01	330	402	96

The leader cattle will add growth and performance. Definite ranchers kind of bull here, loose structured dark colored and athletic.

**64** **CCCC TRUSTED 140K**  
**COM. HEREFORD 03/25/21 POLLED**

NJW 33TB 100W TRUST 163Z  
 ERNST 163Z TRUSTED 6027  
 ERNST MS 8619 DOMINO 204

ACT. BW
91
ACT. WW
710

**65** **CCCC TRUSTED 141K**  
**COM. HEREFORD 04/15/21 POLLED**

NJW 33TB 100W TRUST 163Z  
 ERNST 163Z TRUSTED 6027  
 ERNST MS 8619 DOMINO 204

ACT. BW
87
ACT. WW
670

**62** **CCCC LEADER 6202 144J**  
**AHA 44290408 05/27/21 POLLED**

R LEADER 6964  
 CHEZ TR LEADER 7934E ET  
 CHEZ TR CHERRY BERRY 304A ET  
 HH ADVANCE 4082B ET  
 JA L1 DOMINETTE 6202D  
 JA L1 DOMINETTE 3731A

ACT. BW
91
ACT. WW
630

CED	BW	WW	YW	MILK	CEM	SC	FAT	REA	MARB	\$BMI	\$BII	\$CHB
1.3	3.5	59	94	26	4.5	1.3	0.031	0.37	0.05	316	387	99

Red necked, red legged, & goggle eyed. He's deep bodied and thick with good muscle shape and design.

**66** **CCCC TRUSTED 142K**  
**COM. HEREFORD 04/01/21 POLLED**

NJW 33TB 100W TRUST 163Z  
 ERNST 163Z TRUSTED 6027  
 ERNST MS 8619 DOMINO 204

ACT. BW
95
ACT. WW
655

Lots 64-66  
 Three really awesome bulls out of 6027 and some commercial Hereford Cows. Bulls that have a lot of value and will sire some great calves!

**63** **CCCC LEADER 839F 137J**  
**AHA 44290133 05/17/21 POLLED**

R LEADER 6964  
 CHEZ TR LEADER 7934E ET  
 CHEZ TR CHERRY BERRY 304A ET  
 CHURCHILL RED BULL 200Z  
 CCCC MAMIE 839F  
 SQCF 33Z DARLA 619

ACT. BW
79
ACT. WW
633

CED	BW	WW	YW	MILK	CEM	SC	FAT	REA	MARB	\$BMI	\$BII	\$CHB
8.5	1.2	59	92	30	6.0	1.4	0.031	0.52	0.11	376	453	115

Really cool looking bull that goes back to some churchill genetics. Love the functionality in his built, good eye color and can get out and move.

**67** **LS 660 CHARGER 114**  
**AHA 44337716 05/05/21 HORNED**

HH ADVANCE 7156E ET  
 CL 1 DOMINO 9135G  
 CL 1 DOMINETTE 456B 1ET  
 HH ADVANCE 0192X  
 ZH 0192 MISS REAL 660  
 LC1 107R RIBSTONE LASS 9X

ACT. BW
75
ACT. WW
633

CED	BW	WW	YW	MILK	CEM	SC	FAT	REA	MARB	\$BMI	\$BII	\$CHB
5.7	3.4	61	101	30	6.1	1.1	0.041	0.39	0.27	317	404	141

Big rugged line one bull. Will cover a lot of country, ranchers check him out.

# 68 LS 121Y CHARGER 100

AHA 44337662 04/01/21 HORNED

HH ADVANCE 3006A  
 HH ADVANCE 8008F  
 HH MISS ADVANCE 6053D ET  
 CHURCHILL ROCKET 938W  
 CHURCHILL LADY 121Y  
 CHURCHILL LADY 7102T

ACT. BW
73
ACT. WW
627

CED	BW	WW	YW	MILK	CEM	SC	FAT	REA	MARB	\$BMI	\$BII	\$CHB
8.3	2.4	60	98	33	10.8	1.4	-0.019	0.37	0.25	363	448	137

Nice dark ed bull with good depth of rib and muscle shape. Good disposition.

# 71 LS 608 CHARGER 109

AHA 44337709 04/29/21 HORNED

HH ADVANCE 7156E ET  
 CL 1 DOMINO 9135G  
 CL 1 DOMINETTE 456B 1ET  
 CL 1 DOMINO 314A  
 ZH 314 MISS REAL 608  
 ZH 1171 MISS REAL 419

ACT. BW
80
ACT. WW
565

CED	BW	WW	YW	MILK	CEM	SC	FAT	REA	MARB	\$BMI	\$BII	\$CHB
-0.1	3.5	60	97	29	0.1	1.2	0.041	0.34	0.26	361	448	134

Picture bull with a lot of worth. Long spined, deep ribbed rugged good bull that will cover some country and bring the pounds to town.



Lot 71 | LS 608 CHARGER 109

# 69 LS 673 CHARGER 119

AHA 44410717 05/19/21 HORNED

HH ADVANCE 7237E  
 ZH 3172 REAL ADVANCE 924  
 ZH 0192 MISS REAL 227  
 CL 1 DOMINO 451B  
 ZH 451 MISS REAL 673  
 ZH 8074 MISS REAL 152

ACT. BW
83
ACT. WW
590

CED	BW	WW	YW	MILK	CEM	SC	FAT	REA	MARB	\$BMI	\$BII	\$CHB
-5.8	5.6	57	91	27	-2.1	0.2	0.041	0.40	0.13	294	367	115

Big rough cut line one bull with the build to breed cows.

# 72 LS 105 CHARGER 101

AHA 44337663 04/01/21 HORNED

HH ADVANCE 7156E ET  
 CL 1 DOMINO 9135G  
 CL 1 DOMINETTE 456B 1ET  
 DS 2136 ADV 6153  
 ZH 6153 MISS REAL 105  
 HRZ MISS REAL 177

ACT. BW
69
ACT. WW
583

CED	BW	WW	YW	MILK	CEM	SC	FAT	REA	MARB	\$BMI	\$BII	\$CHB
4.9	2.6	42	60	21	2.0	0.5	0.001	0.09	0.11	231	286	90

Attractive up headed red necked stylish kind of a line one bull.



Lot 72 | LS 105 CHARGER 101

# 70 LS 680 CHARGER 113

AHA 44337714 05/05/21 HORNED

HH ADVANCE 7156E ET  
 CL 1 DOMINO 9135G  
 CL 1 DOMINETTE 456B 1ET  
 CL 1 DOMINO 451B  
 ZH 451 MISS REAL 680  
 ZH 8074 MISS REAL 071

ACT. BW
78
ACT. WW
592

CED	BW	WW	YW	MILK	CEM	SC	FAT	REA	MARB	\$BMI	\$BII	\$CHB
-5.1	5.2	52	90	28	-0.3	0.5	0.031	0.26	0.13	285	353	112

Red bull with a really good walk. Deep in his rib with really good muscle shape.

ECR

NW

# COPPER CANDI

1333 ET



FOCUS  
by Will Fawcett

**BR CSF COPPER ET X ECR CANDI 5451 ET**  
AHA # 44296201 • DOB: 03/31/2021

*Fawcett's*  
ELMCREEKRANCH

**semen packages**  
\$3000 FOR ANY COMBINATION  
OF 30 - SEMEN & CERTS

**CANE CREEK**  
CATTLE COMPANY

2022 NWSS RESERVE CHAMPION HORNED BULL!



“ THE BULLS THAT WE HAVE BOUGHT FROM CANE CREEK CATTLE ARE GOOD RANCH RAISED BEEF BULLS THAT ARE PROVEN AND BUILT FOR LONGEVITY.

**COLBY KAUP**  
HOVEN, SD

# THE SIMMENTAL OFFERING



THE BOYS HAVE ACQUIRED SOME  
PRETTY GOOD ANGUS & SIMMENTAL  
FEMALES OVER THE PAST  
COUPLE YEARS AND HAVE  
DECIDED TO PUT BULLS ON THE  
SALE THIS YEAR!

THEY ARE THE HELP BEHIND THE  
SCENES HERE AT THE CANE CREEK.

REACH OUT TO EITHER OF THEM  
WITH QUESTIONS!

SPENCER- (605) 520-9087  
SAM- (605) 844-9087

# YEARLINGS

**73 S/S PAYROLL 067G 217K**  
**ASA 4174315 04/09/22 1/2 SM 1/2 AN**

**74 S/S HUSKER 210G 204K**  
**ASA 4174316 01/10/22 3/4 SM 1/4 AN**

W/C BANKROLL 811D  
 CABLES ROLL THE DICE 368H  
 CABLE 948 495B

MK POWERBALL 715  
 RBCK POWERBALL 19-067

RB FIRST IMPRESSION 11-117 R

ACT. BW
92
ACT. WW
595

PROFIT  
 GCC KMJ HUSKER  
 KMJ MISS COWGIRL 264

BC LOOKOUT 7024  
 S/S LOOKOUT 210 B10

JS SURE BET 4T

ACT. BW
95
ACT. WW
790

CED	BW	WW	YW	MILK	MCE	CW	STAY	YG	MARB	BF	API	TI
9.5	2.0	70	111	23	5.9	27	8.0	-0.12	0.33	-0.016	105.3	71

CED	BW	WW	YW	MILK	MCE	CW	STAY	YG	MARB	BF	API	TI
8.5	3.2	72	102	14	2.8	17	12.8	-0.32	0.12	-0.062	109.8	69

-Chin strap son of a bull we call payroll offers a later maturing look with that extra style. He is big topped, thick ended, and throws a powerful shape look.  
 -217K Smooth made, flat jointed, and clean sheathed. High quality herd sire prospect with that extra quality.

-An all black foundation son of Husker with the length, frame, and scale that we appreciate.  
 -He will sire cattle with added pay weight at weaning, and a set of top notch replacement females that will be hard to part with!



Lot 73 | S/S PAYROLL 067G 217K

# 2 YEAR OLDS

**75 S/S CARVER G299 110J**  
**ASA 4174318 03/16/21 3/4 SM 1/4 AN**

WS PILGRIM H182U  
 TKCC CARVER 65C  
 FORD RJ DOLLY Y83  
 JASS ON THE MARK 69D  
 C-F EBA BLACKLASS G299  
 MINDEMANN BLACKLASS A24

CE

ACT. BW  
**66**

ACT. WW  
**685**

CED	BW	WW	YW	MILK	MCE	CW	STAY	YG	MARB	BF	API	TI
10.6	0.7	76	104	16	2.1	18.6	11.2	-0.41	0.01	-0.070	111.8	73.6

-Possibly one of my favorite bulls in the Simmental offering. So long and Extended with a cool head and neck. But still packs it on muscle and Shape wise. Sleek fronted, small shouldered bull thats suitable for heifers!



LOT 75 | S/S CARVER G299 110J

**76 S/S MR NIGHT WATCH 054H**  
**ASA 3882025 03/25/20 PB SM**

CCR ANCHOR 9071B  
 W/C NIGHT WATCH 84E  
 MISS WERNING KP 8543U  
 KS BUSHMAN A724  
 WCS MS THUNDER 6101D  
 WCS MS THUNDER 007X

CE

ACT. BW  
**82**

ACT. WW  
**710**

CED	BW	WW	YW	MILK	MCE	CW	STAY	YG	MARB	BF	API	TI
15.0	-1.2	70	102	27	8.4	21	16.5	-0.31	0.23	-0.051	142.3	79.6

Can use on bigger heifers  
 -We ran this bull to clean up the recip cows this last summer and he did a Awesome job covering them.  
 -A bull with that added value to make your calves weigh more come weaning time.



LOT 76 | S/S MR NIGHT WATCH 054H

**77 S/S REFORM D022 107J**  
**ASA 4174317 03/02/21 PB SM**

SC PAY THE PRICE C11  
 GTWY-REFORM F165  
 MISS VOLTAGE 537C  
 W/C BF INNOCENT MAN  
 EBA DANIKA D022  
 SAS MAGNOLIA Y212

ACT. BW  
**93**

ACT. WW  
**700**

CED	BW	WW	YW	MILK	MCE	CW	STAY	YG	MARB	BF	API	TI
10.2	1.2	42	60	88	3.7	9.5	14.8	-0.41	-0.08	-0.072	108.1	62.2

-Stout, powerful son of Reform. Reform is out of the two time Denver champion SC pay the price and he was the champion Simmental bull at the SD state fair.  
 -Big time bull to add muscle shape and pounds to a calf crop!

**78 S/S MAIN EVENT G295 295J**  
**ASA 05/06/21 3/4 SM 1/4 AN**

MR NLC UPGRADE U8676  
 TJ MAIN EVENT 503B  
 TJ MISS NEW DAY U14  
 W/C RELENTLESS 32C  
 NFF LADY G295  
 NFF LADY A193

CE

ACT. BW  
**77**

ACT. WW  
**695**

CED	BW	WW	YW	MILK	MCE	CW	STAY	YG	MARB	BF	API	TI
11.6	0.6	78	114	20	3.2	30	14.4	0.09	-0.34	-0.064	125.4	77.7

-CALVING EASE DELUXE, heres an all black polled bull that will cover some heifers and you can sleep all night.  
 -Smooth shouldered, good fronted yet still has the length of body and rib shape to put into a set of feeder calves.



CANE  
CREEK  
CATTLE COMPANY  
29238 127<sup>TH</sup> STREET  
GLENHAM, SD 57631

proudly designed by   
mwm.southdakota@gmail.com

TIME DATED MATERIAL - PLEASE DON'T DELAY



CANE  
CREEK  
CATTLE COMPANY